MOBILE THEATER

4:3

72"

IPD

Focus

720P
HD video

micro SD

Stereo

USB
USB 2.0

3.5Hours

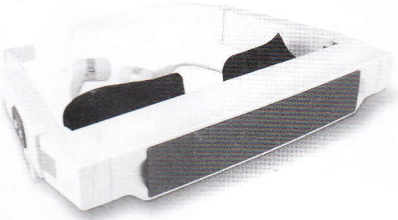

USER MANUAL

Dear user, thanks for choosing our mobile theatre products. To help you to get to know this device better, please read thru this user guide before any operation. Also you are kindly requested to check thoroughly the accessories and the main unit to make sure there is no any parts that are missing or damaged.

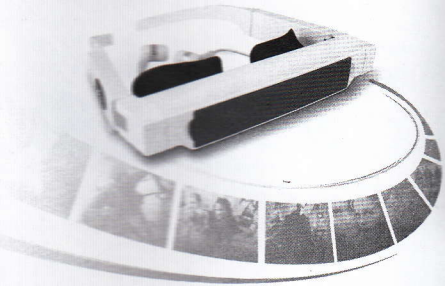

INDEX

CAUTIONS 1

SPECIFICATION 2

PARTS ILLUSTRATION 4

ACCESSORIES 5

FEATURE 5

BASIC OPERATION 6

VIDEO PLAY 6

MUSIC PLAY 7

PICTURE BROWSING 7

SYSTEM SETTING 8

USB DISPLAY MODE 8

RECHARGING 8

BATTERY REPLACEMENT 9

TROUBLE SHOOTING 10

DISCLAIMER 11

CAUTIONS

Never leave this device under rain or at humid places or beside any liquid container.
Use only the accessories included in the original kit.
Don't disassemble the device, remove the cases and etc. There are no any parts inside that an end user can fix or repair. If services needed, please contract authorized dealers or technician nearby to do it for you. Any unauthorized open-up or disassembly will result in the invalidity of the warranty.
Don't smash this device or drop it to the ground, avoid any severe shock to the device, or it will cause damages to the devices.

Please follow strictly the intellectual property rights or copy-lights laws: All unauthorized copies or reproductions of the contained film or clips or publications for commercial purposes are infringing the copyrights laws.

Do not disconnect or turn off the power abruptly when device is formatting its disk or uploading/downloading files, or it will cause the device malfunction.

Because of the different calculation formula for capacity, this device system firmware and flash memory partition needs to occupy certain spaces ,therefore, the memory capacity specified in this device could have certain discrepancies from what is shown on the computer when connected. This is depend on the version of the system firmware and also the type of the flash used.

Virus could cause problems and may destroy the files and firmware of this device, please use anti-virus software to keep your system clean. If in case the device were virus infected, please format the disk and then upgrade the firmware from a virus free computer.

Temperature may turn up a bit during recharging, this is normal and will not affect usage.

Different software and hardware version can have different feature or performance, therefore we reserve the rights to vary the products feature and functionality without prior notice.

Please do not use this device in extreme hot, cold, dusty or humid places or surroundings. And special attention are requested in following places or situations:

a. Dusty and sandy places

b.Watery area or raining days, beach and etc.

We would like to request you kind attention that not to leave this device in your pants pocket while seated down, or stuff this device into any fully stuffed bags to avoid and damages to the device.

SPECIFICATION

Display Panel	2 FLCOS Microdisplays
Virtual Screen	72inch (2m away)
Display Resolution	RGB-320x224 (Equivalent to LCD640*480)
Audio	The two-channel stereo surround, support MP3,WMA,WAV,APE,FLAC
Video Format	Please refer to Video Format Support List
Image Format	Jpg,Bmp,Gif,Png
Languages	English and Chinese
View Angle	25° (Diagonal)
Battery	3.7V/750mA li-polymer battery (detachble)
USB	USB 2.0
Power Supply	DC 5V
Opearating current	<250mA
Power Consumption	<1.0W
Battery Duration	3.5 hours
Net Weight	95g

Video Format Support List

Video Format

Codecs	MKV	AVI	MOV/MP4	TS	ASF	FLV	PMP	RMVB	MPG/VOB	WMV
H264/AVC	D1	D1	D1	D1	D1	D1	D1	-----	-----	-----
MPEG4 SP/ASP	720P	720P	720P	720P	720P	720P	720P	720P	720P	720P
DIVX3	VGA	VGA	VGA	-----	VGA	-----	-----	-----	-----	-----
DIVX4/DIVX5/MS MPEG4V3	720P	720P	720P	720P	720P	720P	720P	720P	720P	D1
MPEG2	720P	-----	720P	720P	720P	720P	-----	-----	720P	D1
MPEG1	-----	-----	720P	-----	720P	-----	720P	720P	720P	720P
H263	-----	720P	720P	-----	-----	-----	-----	-----	-----	-----
RV7.0/RV8.0/RV9	720P	-----	-----	-----	-----	-----	-----	720P	-----	-----
RV3.0/RV4.0/RV8/RV9	720P	-----	-----	-----	-----	-----	-----	720P	-----	-----
H.264	720P	720P	720P	720P	720P	720P	720P	720P	720P	720P

Note: Abbreviation corresponding to the image resolution is as follows: D1:720x480; VGA:640x480; 720P:1280x720; -- :Not support

PARTS ILLUSTRATION

1. Power Switch
2. Power Indicator
3. Micro SD card slot
4. Focus adjustment scroll wheel
5. USB port
6. Headset Jack
7. Detachable temple snap button
8. IPD adjustment panel
9. Battery detachable cover
10. ⊖ :Esc,Exit
11. Five direction button:
    Up, Down, Next, Last, Enter
    (, , , ,)

ACCESSORIES

Video Eyewear

Eye patch

USB Data Cable

Headset

Detachable temple

Adjustable head strap

Cleaning Cloth

User manual

Carry bag

Carry Case

Micro SD card (optional)

FEATURE

- 72inch 4:3 wide screen virtual display, None radiation LCD panel
- Adjustable focus let some nearsighted user enjoy the movies glasses free
- Adjustable interpupillary distance suitable for all kind of faces
- Adjustable head strap mount offer a secure, comfortable way to mount the glasses
- Support 720P HD video,Support multimedia video format MPG/ VOB/ MKV/ AVI/ MOV/ MP4/ ASF
- Support screen adjust stretch, 4:3, 16:9, Actual
- Simple and intuitive 5-in-1 button make it more pleasure for operation
- Detachable headset, frame and battery make more convenient for use and carry
- Super dynamic quality sterero sound effect
- Micro SD Card support max 32 GB

BASIC OPERATION

- **Power on:** Slide the power swith to "ON" side, press 2 seconds of ◉, the device will display the welcome screen and then enter into the main menu as bellow. (The device will power on automatically when it was being recharged)
- **Power off:** 2 seconds press ◉, and slide the power switch to "OFF" side, device will shut down completely.
- As shown by the picture, there are four icons in the main menu, movie, music, photo, setting, Press the ◀▶ buttons to select them and press ◉ to enter into the submenu. All the media files are stored in the MICRO SD card, make sure the MICRO SD card is stored and fixed before enter into submenu.

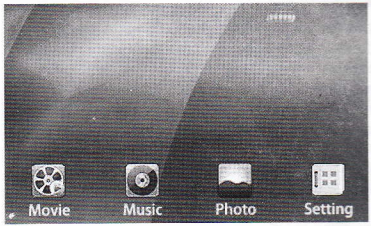

VIDEO PLAY

1. Under main menu,press ◀▶ to select "movie" and press ◉ to enter into the movie list, press the ▲▼ to select one you want to play, press ◉ to play it, press ⊖ then back to movie list.

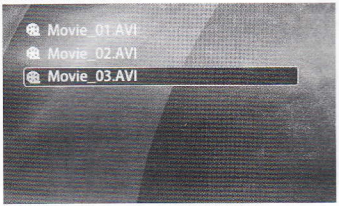

2. During video play, press ▲▼ to adjust the volume. Press ◀▶ to forward or backward, Press ◉ to pause/play the video and press ⊖ back to movie list.
3. During video play, press one second ⊖ to enter into the video play setting menu, press ◀▶ key to select CHANNEL (Stereo,Left,Right), TRACK, TIME SELECT, PLAY MODE (RepeatAll, Sequence, Random, None, RepeatOne), SECREEN(Stretch, 4:3, 16:9, Actual), press ◉ to change them.

MUSIC PLAY

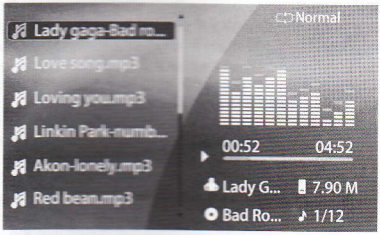

1. Under the main menu, press ◀▶ to select music menu and press ● to enter into the submenu. Under the submenu, press ◀▶ to select the music file, press ▲▼ to adjust the volume. Press ⊖ key to exit to main menu.
2. During music play, press one second ⊖ to enter into music play setting menu, press ◀▶ to select PLAY/PAUSE, PLAY BACKWARD, PLAY FORWARD, PLAY MODE (Play Random/Play Sequence/Play Rotate One/Play Rotate All/Play Once), EQ(Normal, Rock, Classic, Jazz, Pop), PLAY PREVIOUS, PLAY NEXT, press ● to change them.

PICTURE BROWSING

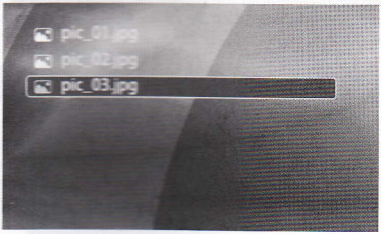

1. Under the main menu, press ◀▶ to select photo press ● to enter into the photo file list, press ▲▼ to select the picture file, press ● to browse the pictures, press ⊖ key to exit to main menu.
2. During photo browsing, press one second ⊖ to enter into photo mode setting menu, press ◀▶ to select SPEED(Fast,Middle,Slow,3S) SIZE(Auto, Origina, Crop, Scretch), ROTATE, SAVE AS BACKGROUND.

SYSTEM SETTING

1. Under the main menu, press ◀▶ to select Setting and press ● to enter into the system setting, press ▲▼ to select Language,Background, Production Info, Factory defaulty, Keytone, press ● to change them, press ⊖ to exit to main menu.
2. Language Setting: Select language, press ● to change the language between Chinese and English.
3. Background: Select Background, press ● to change the background, there are three styles for you to choose.
4. Production Info: Select Production Info, press ● to enter, card memory size will be displayed on the screen.
5. Factory defaulty, Select Factory defaulty, press ● to restore factory setting.
6. Keytone: Select Keytone and press ● to turn on/off keytone.

USB DISPLAY MODE

This device has high speed 2.0 USB port and can function as a standard mobile disk, it support Windows2000/XP/Vista/Win7/Mac. When connected to PC thru USB port, this device will be shown as an external drive, double click to open it, then you are able to read and write now.

RECHARGING

Using the provided USB cable to charge this device, you can plug the USB side to a standard computer USB port or you can use a standard USB AC adaptor.

If you are recharging when this device is powered on, the battery icon on the up right corner of the screen will show the status of recharging. The RED LED which near the ON/OFF button will start blinking each two seconds when recharging started and will stop blinking and remain green lighted when battery is fully charged.

This device can continue working while being recharged. if it will not function and will show as USB mode when it was being charged thru a computer USB port, just quit the USB mode and it will turn to main menu for work immediately.

Usually one full recharge will take about 3 hours.

BATTERY REPLACEMENT

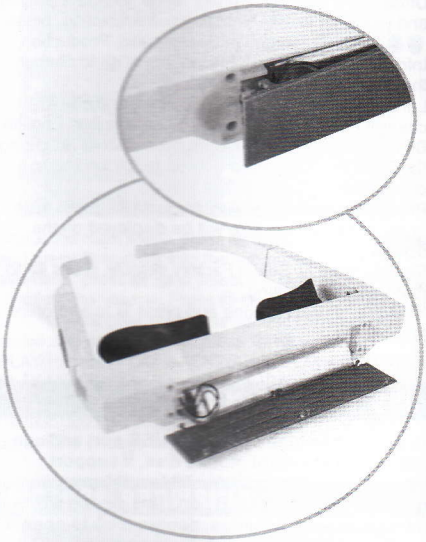

The user can replace the battery himself without any problems, refer the steps below

1. Open the cover (make sure open both sides of the cover and then split it in the middle.)
2. Plug out and take the battery out.
3. Plug in the new battery, Please notice the positive and negative pole.
4. Fasten the cover panel and switch on to working.

Note: Make sure power off before replace battery, Battey:3.7V 750mAh Li-Ion rechargeable. Please use the original battery pack.

TROUBLE SHOOTING

Cannot Start up

- Make sure the device is switch on, press ⏻ 2 seconds.
- Make sure the battery is charged.
- Detach the cover make sure the battery is plug-in and fixed.

No Audio

- Please make sure it's not in Mute mode, increase the volume.
- Try another headset or check if the headset connection is right.

Heavy Noise

- Please check if the movie / music file corrupted, try another file.
- If the file is ok, it should be headset faulty, change another headset.

Double Images

- Some user maybe see double images for their first viewing of video glasses, this is because person have different pupil distance, eyes will get used to the double screen and adjust to one image naturally minutes later, moreover, user can adjust the IPD and Focus for a better version effect.

Cannot download files

- Make sure the PC connection is right
- Make sure the memory have enough space to download
- Make sure use the original USB cable

- If the methods above can't solve the problem, please contact your local distributor.

DISCLAIMER

User are kindly requested to backup safely their files before using this device, we are not responsible for any loss or damages of the files or date or any further direct or indirect losses incurred due to the malfunction of software, hardware, product repair and or any other unexpected event. Also we cannot guarantee that this manual would be fully understood without any misunderstandings, therefore, we hold no responsibility towards any damages or losses to the product or third party due to the misinterpretation to this manual by user.