

3G Wi-Fi Power Bank

3G Share + Wi-Fi + Router + AP + NAS

Quick Installation Guide

Physical Description

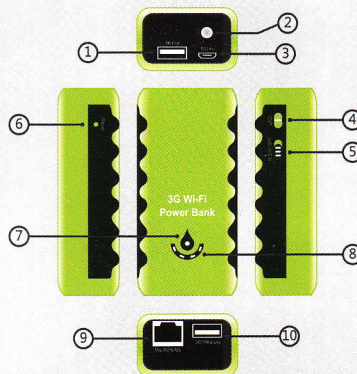

- ① DC:5V 1A Output (USB Port)
- ② LED Flashlight
- ③ DC:5V Input (Micro USB port)
- ④ LED Flashlight on/off
- ⑤ R-on/off
- ⑥ Reset
- ⑦ Network Status Indicator
- ⑧ Power Status Indicator
- ⑨ WAN|LAN (Ethernet Port)
- ⑩ 3G/Storage (USB Port)

Features

Categories	Items	Operations	Description
Switches	LED Flashlight on/off	Press	Show the volume of battery
		Press and hold	Turn on/off the LED flashlight
	R on/off	Move to the "on" position	Turn on the router/AP
		Move to the "off" position	Turn off the router/AP
	Reset	Press it with sharp object	Restart the router/AP
		Press and hold it with sharp object for 10 seconds	Reset the router/AP, and restore to the default setting
Ports	3G Storage (USB Port)	Plug a 3G 4G USB MODEM, USB flash drive, portable external hard drive	Plug it to the 3G Storage port, and turn on the router/AP, start to share the 3G 4G network or share the flash drive or portable hard drive by Wi-Fi
		Connects to the handset and tablet	Charging for the connected devices slowly
	DC:5V Input (Micro USB Port)	Connects chargers or computers with a USB port by micro USB line	Charge the power bank
	DC:5V 1A Output (USB Port)	Charge the connected devices(handset, tablet,etc) Two USB port can work at the same time	
		WAN LAN (Ethernet Port)	WAN
	LAN		connects to the computer with a internet cable

Indicator	LED Flashlight	— —	for illumination
	Network status indicator	— —	show the internet status and Wi-Fi status
	Power status indicator	— —	show the volume of battery

Usage (exampled as WIN 7)

Step 1: connect the device with computer
Move the "R on/off" switch to the status of "on", then click the network icon on the lower right corner of the taskbar. Choose the "3gpowerbank" wireless network hot-spot and click to connect.

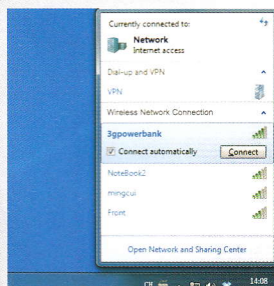

Type the default passwords in the pop-up window: "3gpowerbank".



Then it works after showing "connected".



Step 2: set up the device
Open the Internet browser, type "192.168.8.1" on the address fields, then press enter key.

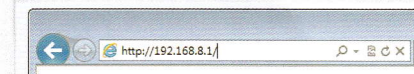

Description of network status indicators

Indicator	Status	Description
Blue LED (status indicator)	off	No network or the switch is "off"
	Flashing quickly (4Hz)	Connecting the internet
	Flashing slowly (1Hz)	Data being transferred
	lighting	device trouble
Green LED (Wi-Fi status indicator)	off	The switch is "off"
	flashing	Data being transferred through Wi-Fi
	lighting	The Wi-Fi is idle

Description of power bank

Press the LED flashlight on/off switch shortly at any condition to light the power status indicator. Each of the lighting LED stands 25% storage capacity. For examples,
A lighting LED equals 25% storage capacity;
Two lighting LED equal 50% storage capacity;
Three lighting LED equal 75% storage capacity;
Four lighting LED equal 100% storage capacity.

Type the username: "admin", and the passwords: "admin". Then press enter key.

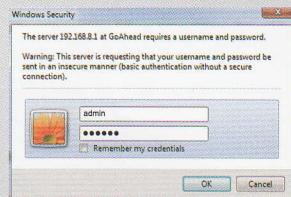

Open the settings page of the device.

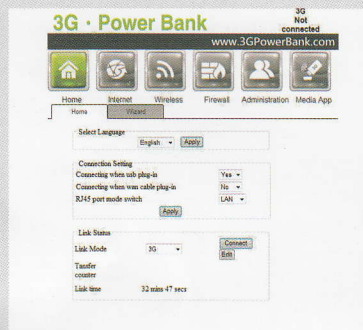

Type the name you want to configure, choose "WAP-PSK/WPA2-PSK" of the drop-down menu in "Security". Then input the new passwords as you want.

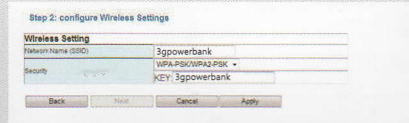

Keep all the steps done, and press "Apply" button.

Then you can plug your 3G/4G USB MODEM to the 3G/Storage USB port to let other devices surface the internet through the Wi-Fi of the 3G Power Bank.

Instructions of DHCP internet connecting (commonly used in hotel)

Reference to the steps of 3G USB MODEM configuration, connect the 3G Wi-Fi Power Bank with the wired router or switch, then you can surface the internet through the Wi-Fi of 3G Wi-Fi Power Bank.

Step 3: connect to the internet
Move the mouse on the "Home" icon of the settings page, click the "Wizard" on the next menu.



Click "Next" button.



Choose "3G(3G Client)", then click "Next".

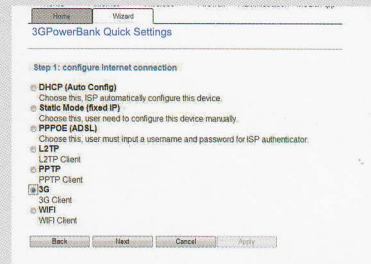

Click "Auto Setting" on the 3G Mode, then click "Next" to the next step.

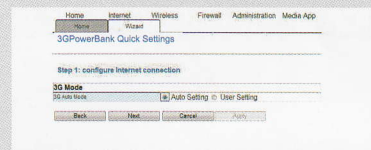

Instructions of charging digital devices (smartphone handsets, tablets, etc.)

Connect the data line of available device with the USB ports of 3G Power Bank (both the port of 1A Out and 3G/Storage), and press the LED on/off shortly, then the 3G Wi-Fi Power Bank charges the connected devices. Both USB ports can work at the same time.
Advice: 1A Output USB port for the higher requirement of charging current as tablets.

Restore the factory settings

1. Move the R-ON/OFF to the "on" status.
 2. Insert sharp object into the Reset jack for 10 seconds, then release it to restore the factory settings. Besides, the router will automatically restart and need to be set again.
- Attention: after restoring the factory settings, all information get lost.
- The factory default passwords as follows:
SSID passwords: 3G Power Bank
WiFi passwords: 3gpowerbank
Login IP address: 192.168.8.1
Account passwords: admin

3G Wi-Fi Power Bank

Certificate of Quality

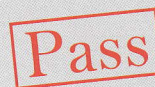

QA Inspector: 01

For more detail information, visit www.3GPowerBank.com to download the electronic instruction.